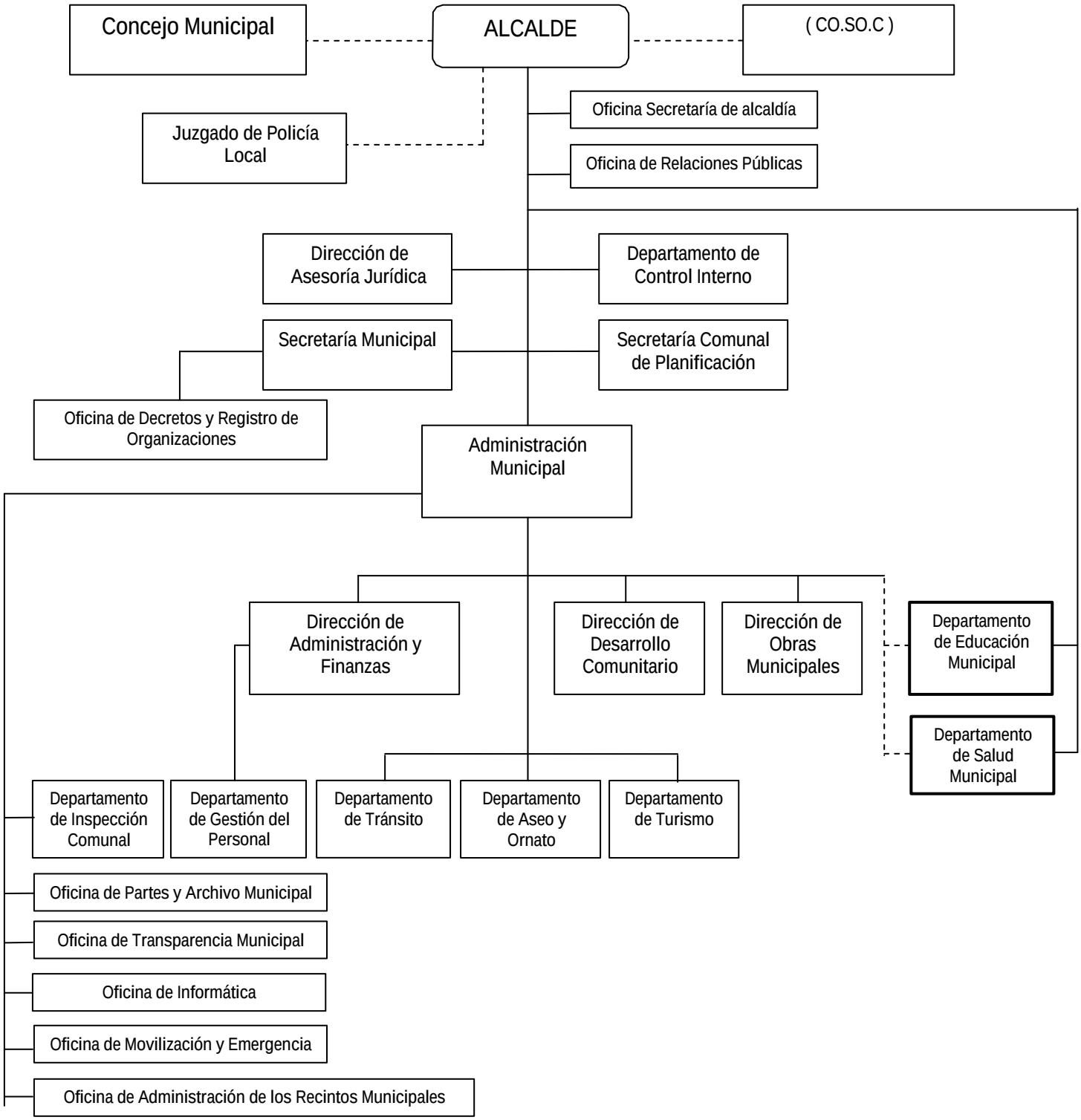ORGANIGRAMA FUNCIONAL I. MUNICIPALIDAD DE ALGARROBO